

*I would recommend studying at Wroclaw Medical University because of its tradition, prestige and potential, which is going to sky rocket. When the top students realise that and come here, the school will blossom. But to study Medicine you have to care about people, be humble, hard working and willing to push yourself to the limits of your possibilities.*

*For a young student who wants to see the world, studying in Europe is a great decision. And if you choose to study in Poland, do it in Wroclaw, which was named the No. 1 city in the country to accept foreigners. You'll meet the most wonderful people and you will have your whole life here - Wroclaw will be a place you call home. I want my kids to come to Wroclaw and continue this tradition of excellence.*

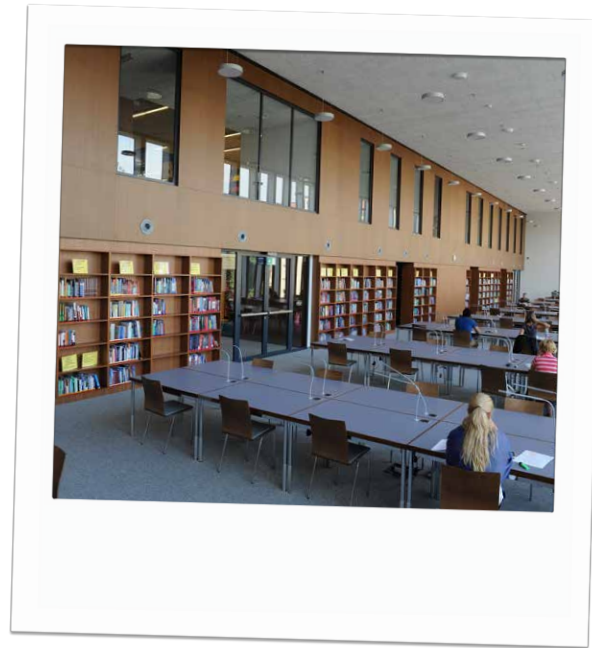

Faculty of Medicine – English Division  
Wroclaw Medical University

Chalubinskiego 6a  
50 - 368 Wroclaw  
POLAND

Phone: +48 71 784 17 26, +48 71 784 15 57  
E-mail: [piotr.cugier@umed.wroc.pl](mailto:piotr.cugier@umed.wroc.pl)  
Website: [www.ed.umed.wroc.pl](http://www.ed.umed.wroc.pl)



[www.umed.wroc.pl](http://www.umed.wroc.pl)



WROCLAW  
MEDICAL UNIVERSITY

Faculty of Medicine – English Division

Trust me, I'm a **doctor** (to-be)!

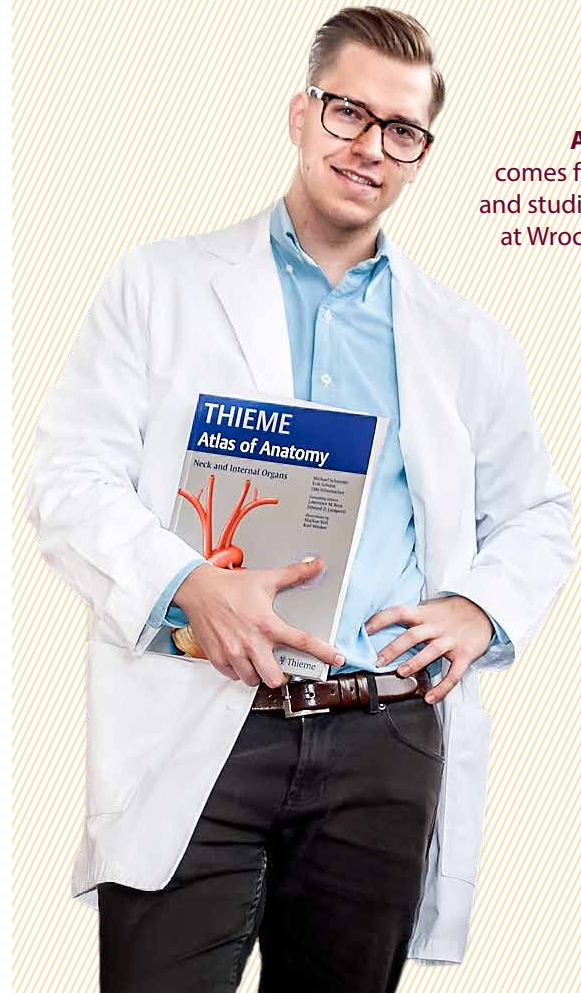

**Adrian Pona**  
comes from Canada  
and studies medicine  
at Wroclaw Medical  
University

# MEDICINE

## 6-YEAR MASTERS DEGREE STUDIES

*In the first two years of study you acquire mostly theoretical knowledge about the basis of medicine, including Biology, Anatomy, Chemistry, Physiology and Medical Law. In your third year you start working with patients and get to know various fields of medicine. Clinical study was a wonderful experience for me thanks to the excellent teacher, the best I had in my life, who taught me to understand medicine and not only memorise it. He especially encouraged me to ask a lot of questions and that principle proved very successful on my licensing exams, especially those I took in the USA.*

*I had the privilege of having the hardest teachers in most subjects, which helped me in acquiring all of the theoretical knowledge crucial to the first years of study. That experience pushed me to the limits that I had never thought I could push myself too, which ultimately turned out to be very important for my career as a doctor.*



*I was born and raised in Canada, but I decided to study in Poland because both my parents are Polish. My mother is from Wroclaw and my father comes from Legnica and they both studied Dentistry at Wroclaw Medical University, just like my grandparents before them. Medicine runs in my family, so to continue this tradition I decided to study at Wroclaw as well.*

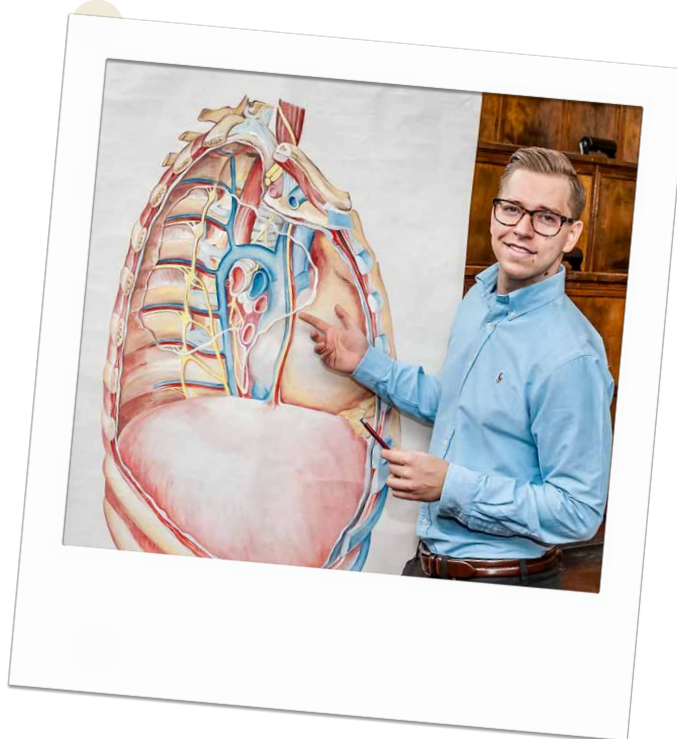

*I chose to pursue medicine when I was twelve years old, after breaking my knee. I was very athletic, so it was devastating for me not to be able to do sports and be mobile for a whole year. I remember going to the orthopedic surgeon and asking him if I'm going to be alright. He looked me in the eye and said, "Everything is going to be okay.": It was at that moment when I said to my father for the first time, "Dad, I want to be a doctor."*

## ADMISSION REQUIREMENTS

There are no entrance exams to Wroclaw Medical University. Recruitment requires submitting results from three subjects:

- CHEMISTRY
- BIOLOGY
- PHYSICS OR MATHEMATICS.

The admission is based on an open competition of grades on the high school certificate. All candidates applying for a place in the University are asked to register in Online Registration System (IRK). Link to the System is available on our website: [www.ed.umed.wroc.pl](http://www.ed.umed.wroc.pl)

During this stage of admission the candidates are required to submit documents such as:

1. High School Diploma with transcript of grades - which qualifies a candidate to undertake higher education studies at university level in the country of issue
2. English Language Certificate - if your mother language is not English, e.g. IELTS, TOEFL
3. Copy of passport or another personal ID
4. Health Certificate – stating that the candidate is in good condition to start medical studies. Filled and signed by a doctor.
5. Application Form – signed by the candidate.

## PAYMENTS

**49 200 PLN**  
ANNUAL TUITION FOR THE FIRST  
YEAR OF STUDY

**48 300 PLN**  
ANNUAL TUITION FOR THE NEXT  
FIVE YEARS OF STUDY

**290 700 PLN**  
TOTAL

PLN – the Polish Zloty currency

There are 150 places available for first year students at the Faculty of Medicine.